アレンジに挑戦

茶色の小瓶・スウィング

イントロ

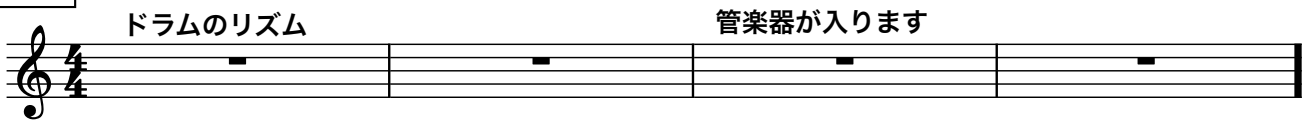

A メロディー

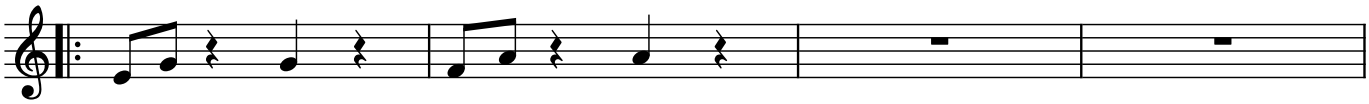

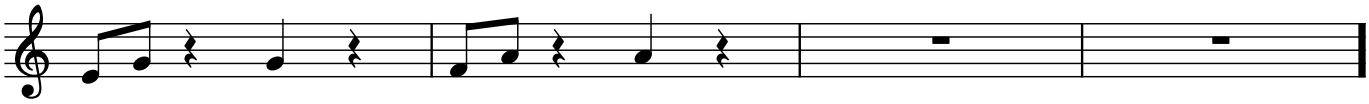

B メロディーと手拍子

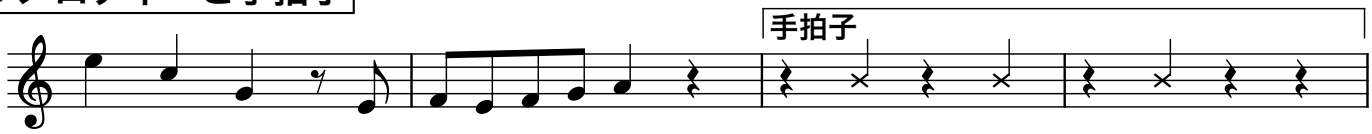

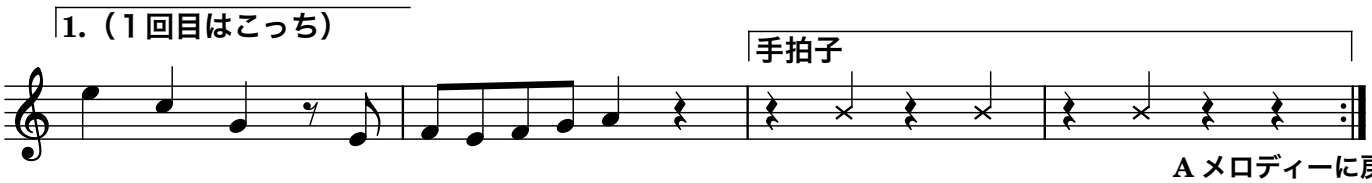

A メロディーに戻ります

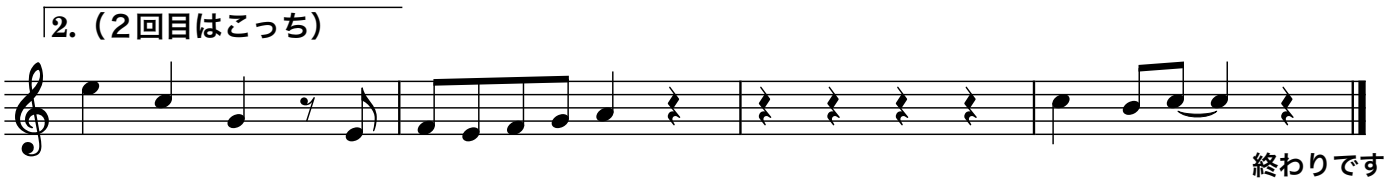

終わりです

アレンジに挑戦

茶色の小瓶・行進曲（マーチ）

イントロ

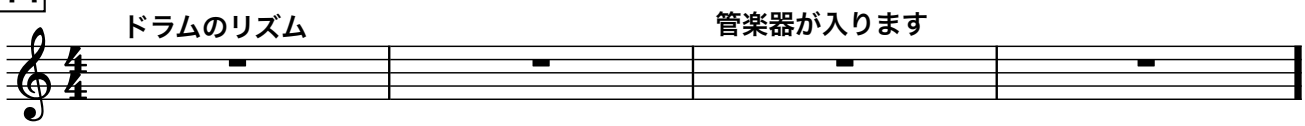

A メロディー

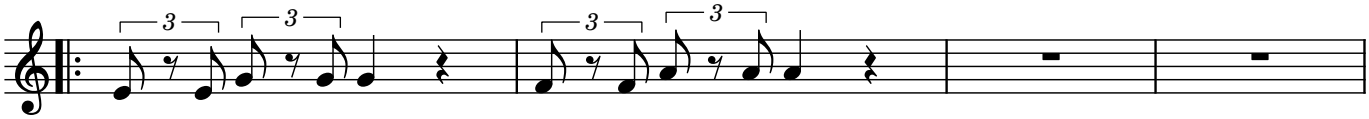

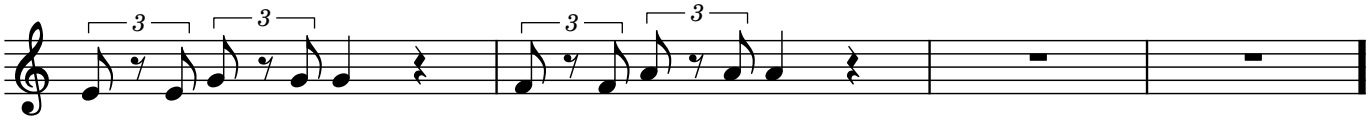

B メロディーと手拍子

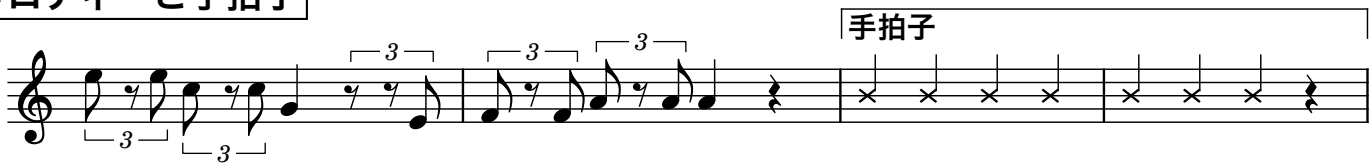

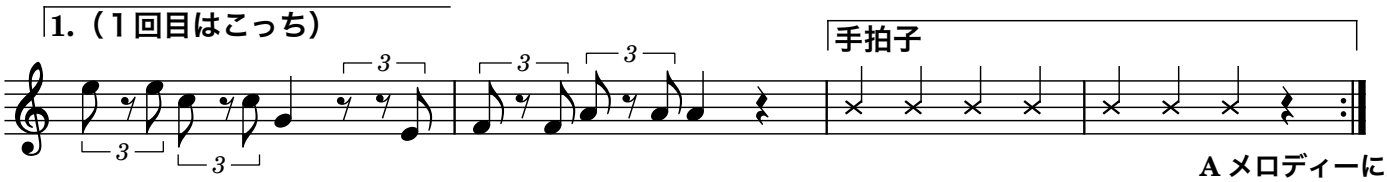

A メロディーに戻る

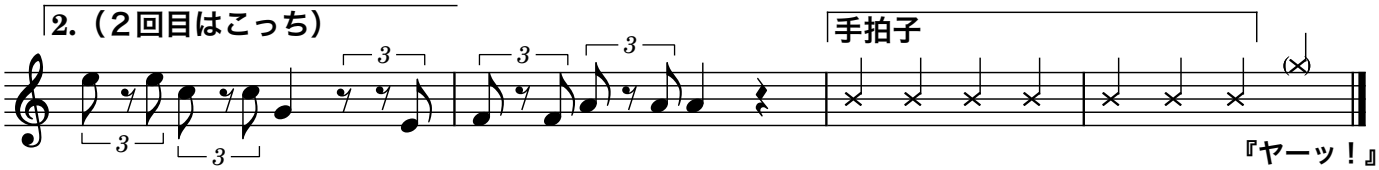

『ヤーッ！』

アレンジに挑戦

茶色の小瓶・ワルツ

イントロ

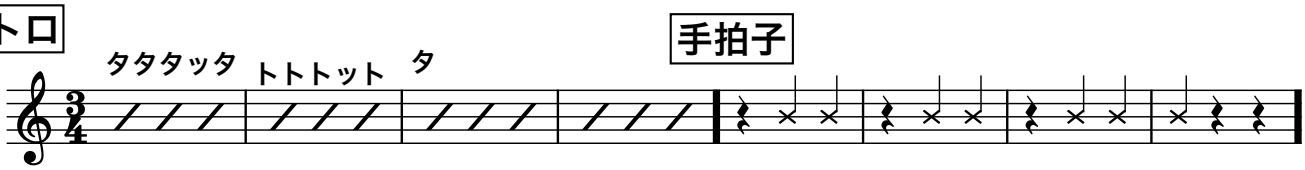

A メロディー

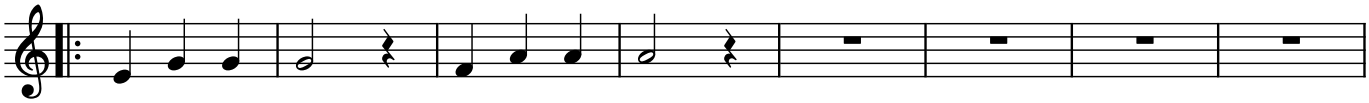

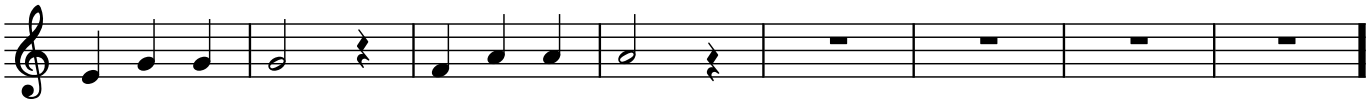

B メロディーと手拍子

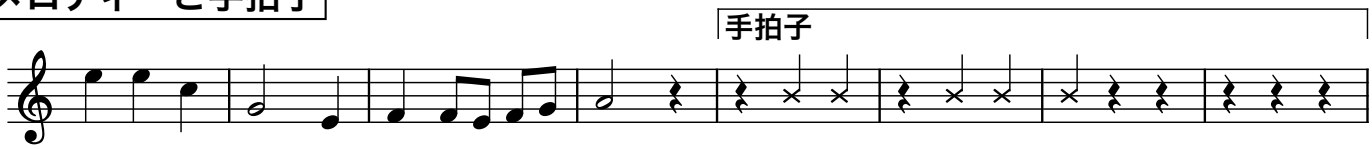

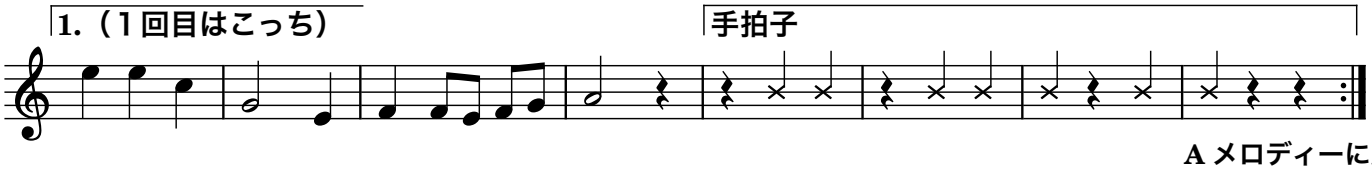

A メロディーに戻る

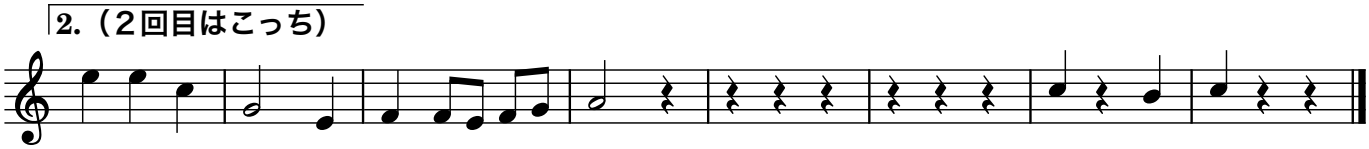

終わりです

アレンジに挑戦

茶色の小瓶・サンバ

イントロ

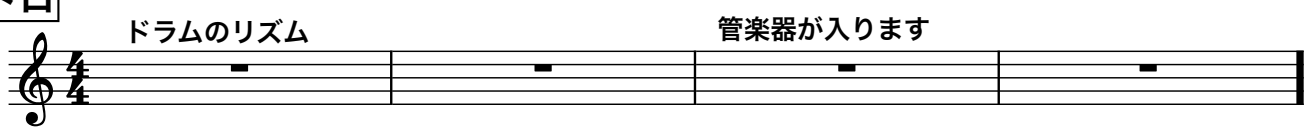

A メロディー

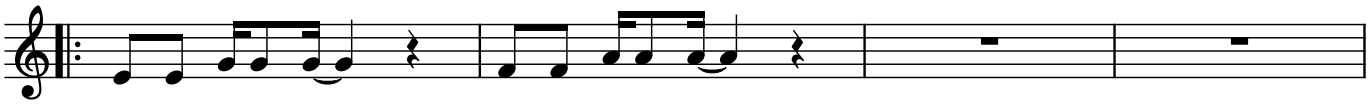

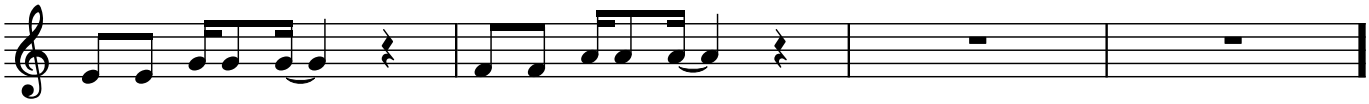

B メロディと手拍子

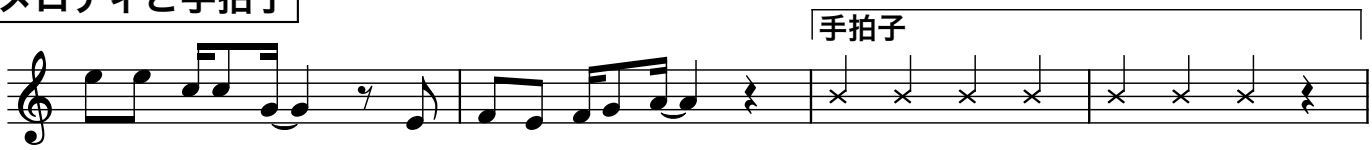

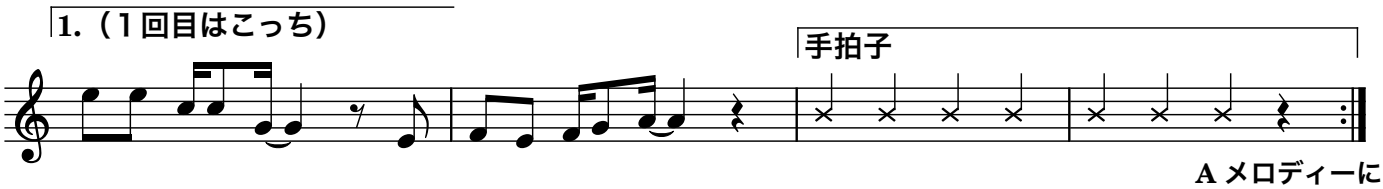

A メロディーに戻る

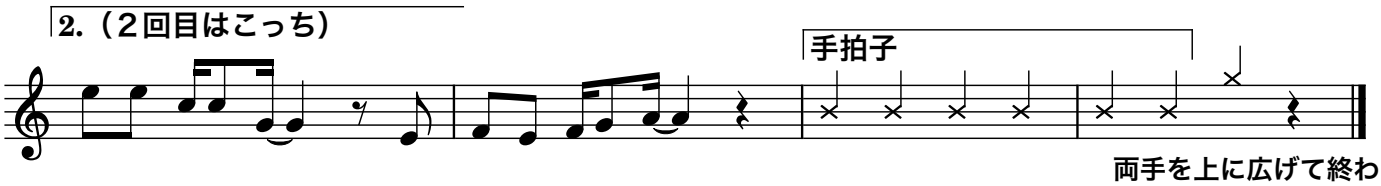

両手を上に広げて終わりです