アレンジに挑戦
手拍子

茶色の小瓶・スウィング

イントロ

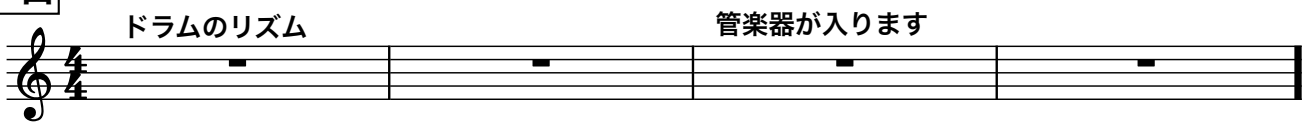

A メロディ

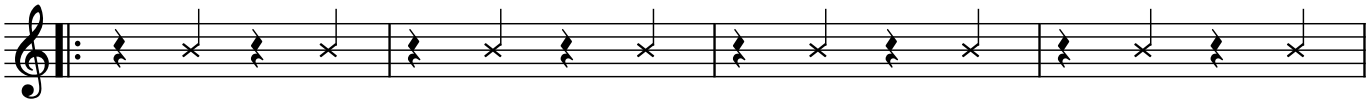

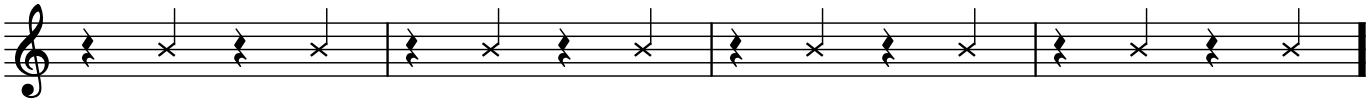

B メロディ

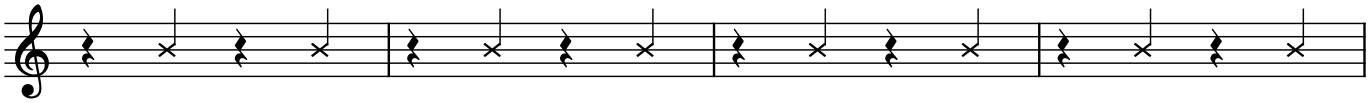

1.（1回目はこっち）

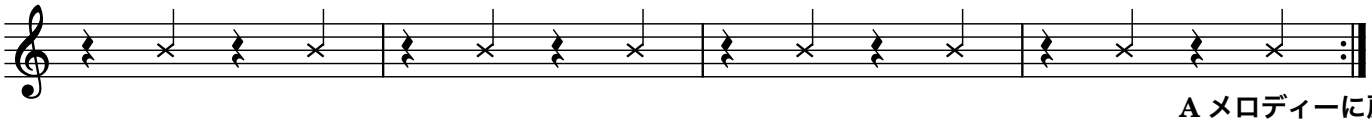

A メロディーに戻ります

2.（2回目はこっち）

腕を上げて手を広げよう

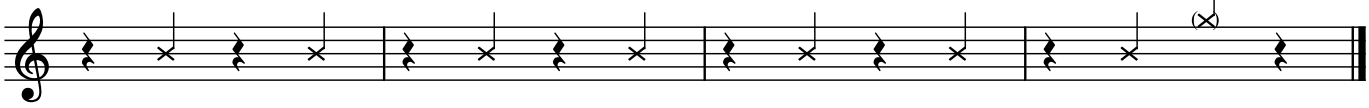

アレンジに挑戦
手拍子

茶色の小瓶・行進曲（マーチ）

イントロ

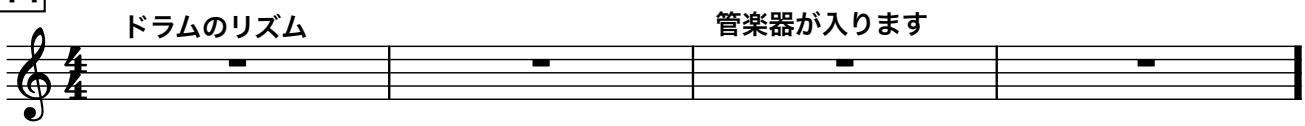

A メロディ

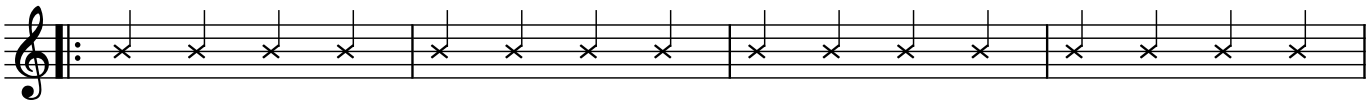

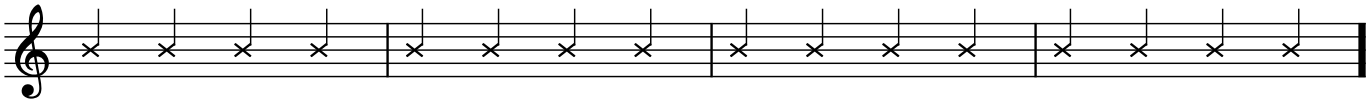

B メロディ

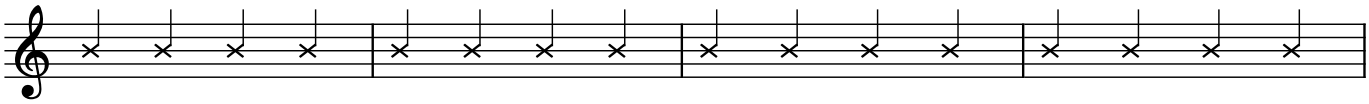

1.（１回目はこっち）

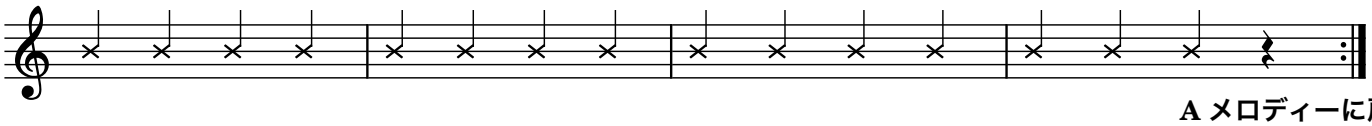

A メロディーに戻る

2.（２回目はこっち）

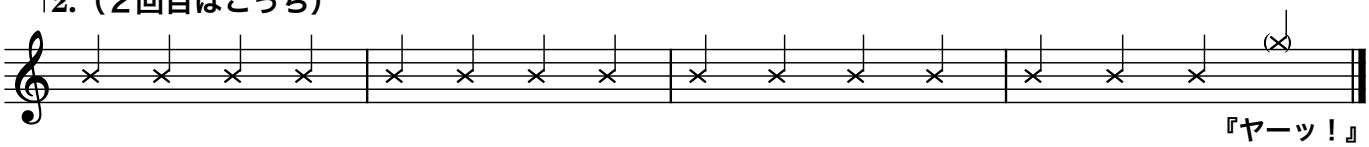

『ヤーッ！』

アレンジに挑戦
手拍子

茶色の小瓶・ワルツ

イントロ

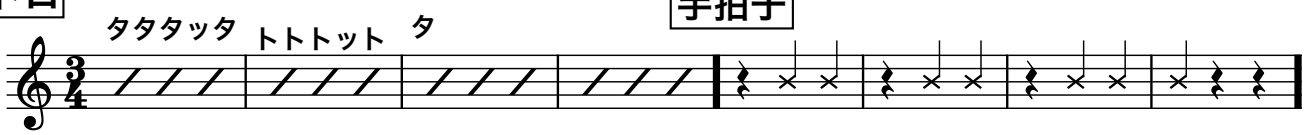

A メロディー

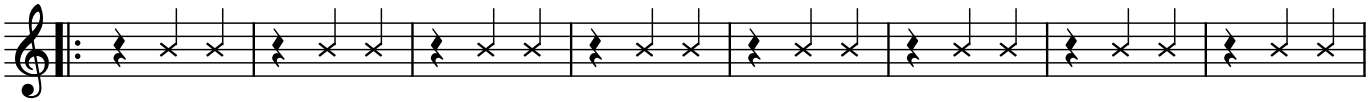

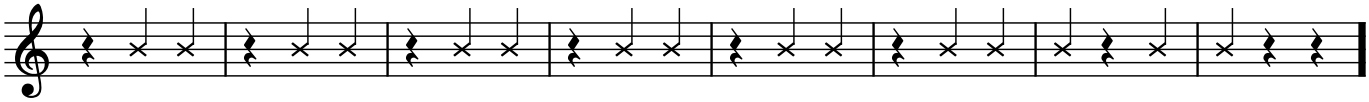

手拍子

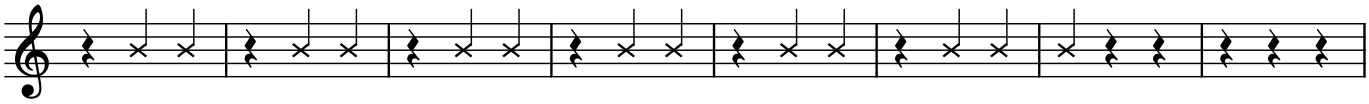

1.（1回目はこっち）

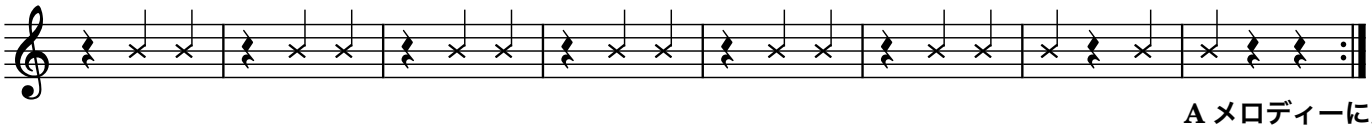

A メロディーに戻る

2.（2回目はこっち）

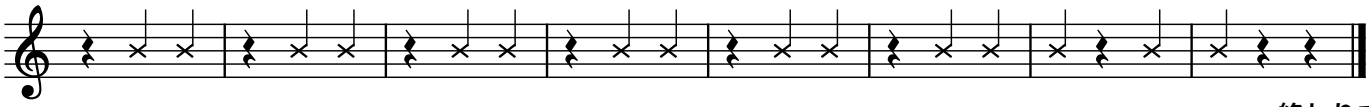

終わりです

アレンジに挑戦
手拍子

茶色の小瓶・サンバ

イントロ

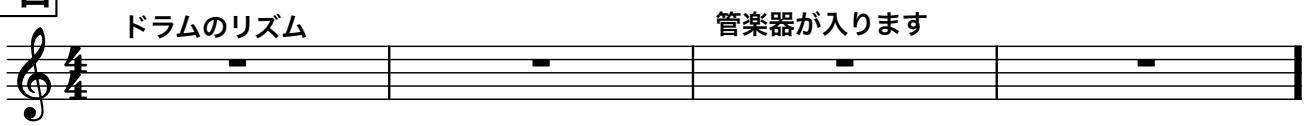

A メロディ

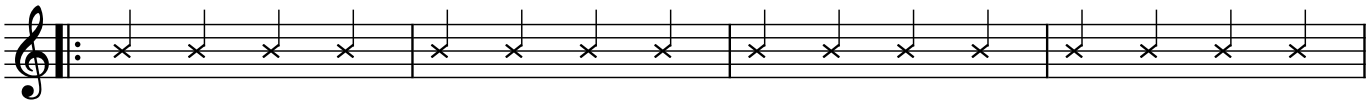

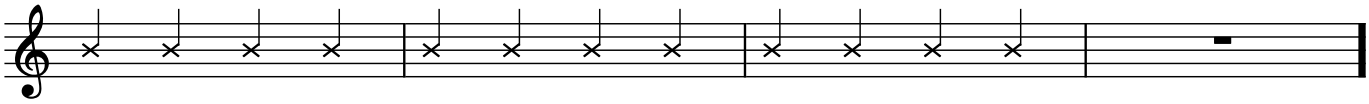

B メロディ

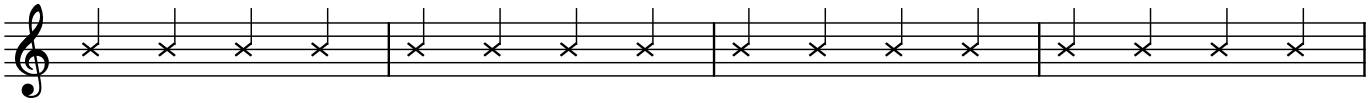

1.（１回目はこっち）

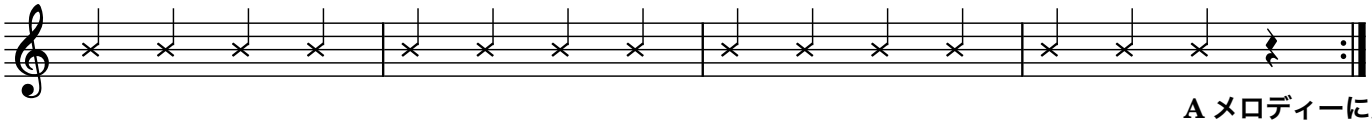

A メロディーに戻る

2.（２回目はこっち）

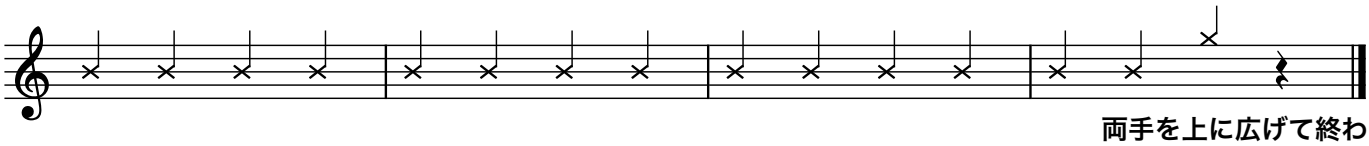

両手を上に広げて終わりです